

# (W, cbt) Wheat, Chicago - Net Commitments of Traders

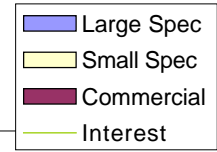

49

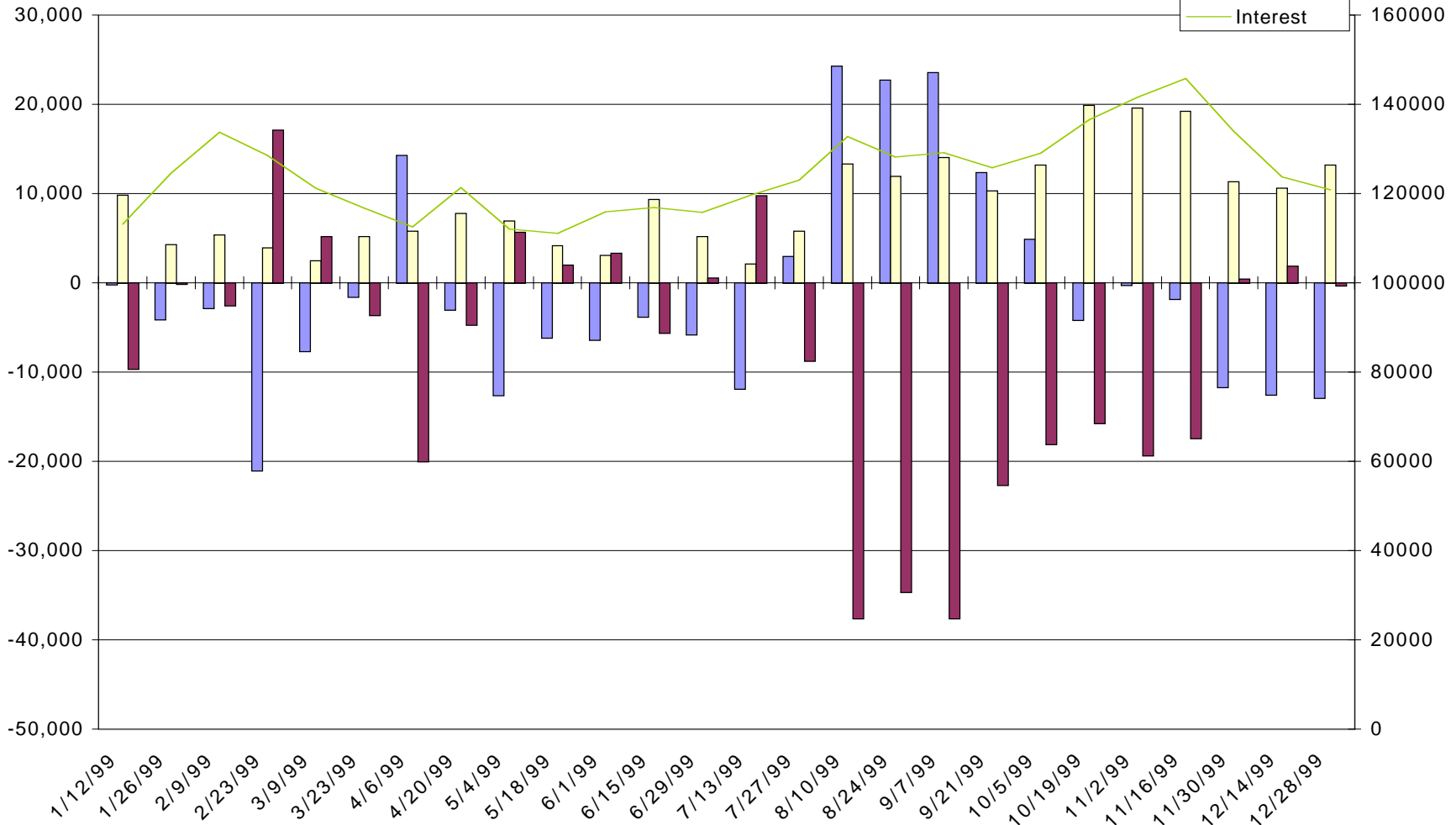

## -- Large Speculators --

	Long	Short	Bullish
11/2/99	32,902	33,124	50%
11/16/99	32,175	33,989	49%
11/30/99	21,470	33,178	39%
12/14/99	19,162	31,665	38%
12/28/99	19,664	32,577	38%

## ---- Commercial ----

	Long	Short	Bullish
11/2/99	49,684	69,048	42%
11/16/99	51,900	69,291	43%
11/30/99	56,137	55,744	50%
12/14/99	57,651	55,760	51%
12/28/99	53,905	54,179	50%

## -- Small Speculators --

	Long	Short	Bullish
11/2/99	49,479	29,893	62%
11/16/99	49,454	30,249	62%
11/30/99	43,149	31,834	58%
12/14/99	38,878	28,266	58%
12/28/99	38,228	25,041	60%

## Open Interest

11/2/99	141,576
11/16/99	145,748
11/30/99	134,028
12/14/99	123,745
12/28/99	120,820